

Parcel	Owner	Secondary_Owner	Parcel_Address	Parcel_City
78.20-4-7	Dean Van Tassell		152 Rte 32 N	New Paltz
78.20-4-12	Gilbert Marks	May Marks	3 Van Alst St	New Paltz
78.20-4-6	Mid-Hud Christian Church		7 Sunset Ridge Rd	New Paltz
78.20-4-13	Henry Grimsland	Kathleen Grimsland	5 Van Alst St	New Paltz
78.20-4-4	Russell Lee Smith	Theresa Francese-Smith	180 Rte 32 N	New Paltz
78.20-4-5	N P Church Of Nazarene		170 Rte 32 N	New Paltz
78.20-4-26	Harry Ramirez		6 Van Alst St	New Paltz
78.20-4-11	Gene Regan	Deahnara Regan	1 Van Alst St	New Paltz
78.20-4-27	Ann Fowler		4 Van Alst St	New Paltz
78.20-4-10	Charles Atkins	Jennifer Atkins	2 Sunset Ridge Rd	New Paltz
78.20-4-28	Ann Fowler	Jessie Fowler	2 Van Alst St	New Paltz
78.20-4-29.100	Andrew Benedict	Antonella Benedict	12 Sunset Ridge Rd	New Paltz
78.20-4-8.200	E. Blake Findlay	Tiffany Findlay	148 N Chestnut St	New Paltz
78.20-4-8.100	Melody Chartier	Maryjo Johnson	150 Rte 32 N	New Paltz
78.82-2-5	Ulster Co Bd Coop	Educational Services	Old Kingston Rd	New Paltz
78.82-2-26	N P Church Of Nazarene		Rte 32 N	New Paltz
78.82-1-13	Ulster Co Bd Coop	Educational Services	Old Kingston Rd	New Paltz
78.82-2-30	Ulster Co Bd Coop	Educational Services	Old Kingston Rd	New Paltz
78.82-2-25	Dean Van Tassell		Rte 32 N	New Paltz
78.82-1-20	Mocha Enterprises Inc		147-149 N Chestnut St	New Paltz
78.82-1-19.110	Mocha Enterprises Inc		145 N Chestnut St	New Paltz
78.82-2-7	Reeva Miller		3 Bonticou View Dr	New Paltz
78.82-2-6.200	Peter Naumann	Lisa Chalmers-Naumann	1 Bonticou View Dr	New Paltz
78.82-2-8	Steven Barresi	Jennifer Barresi	5 Bonticou View Dr	New Paltz
78.82-2-9	Randy Kitzman		7 Bonticou View Dr	New Paltz
78.82-2-24.200	E. Blake Findlay	Tiffany Findlay	N Chestnut St	New Paltz
78.82-2-24.100	Melody Chartier	Maryjo Johnson	144 N Chestnut St	New Paltz
78.82-1-12.100	null	null	null	null

NOTICE OF PUBLIC HEARING ON PETITION FOR ANNEXATION
OF PROPERTY FROM TOWN OF NEW PALTZ TO VILLAGE OF NEW PALTZ

NOTICE IS HEREBY GIVEN, that a Petition, dated January 13, 2014, pursuant to Article 17, "Municipal Annexation Law," of the General Municipal Law of the State of New York has been received by the Town Board of Town of New Paltz, Ulster County, New York and by the Village Board of Trustees of the incorporated Village of New Paltz, Ulster County, New York, for the annexation to the incorporated Village of New Paltz of the lands owned by the persons and/or entities set forth below, a portion of which said lands are currently situate within the geographical bounds of the Town of New Paltz, Ulster County, New York lying outside the geographical boundaries of the incorporated Village of New Paltz and a portion of which are currently situate within the geographical boundaries of the incorporated Village of New Paltz and are identified upon the Ulster County Tax Map for the Town of New Paltz and for the Village of New Paltz as follows:

<u>Tax ID</u>	<u>Street Address</u>	<u>Size</u>	<u>Owner</u>
(Town Portion) 78.20-4-7	Portion of: 152 State Route 32 (North)	0.67	Dean Van Tassel
(Village Portion) 78.82-2-25	Portion of: 152 State Route 32 (North)	0.559	Dean Van Tassel

The Petitioner is: Dean Van Tassel

NOTICE IS FURTHER GIVEN, that on the 21st day of April, 2016 at 7:15 P.M. a Public Hearing upon such Petition will be held by the Town Board of the Town of New Paltz at the Community Center located at 3 Veterans Drive, New Paltz, New York, at which time all persons interested in the matter shall be heard. Objections based on any of the grounds set forth in

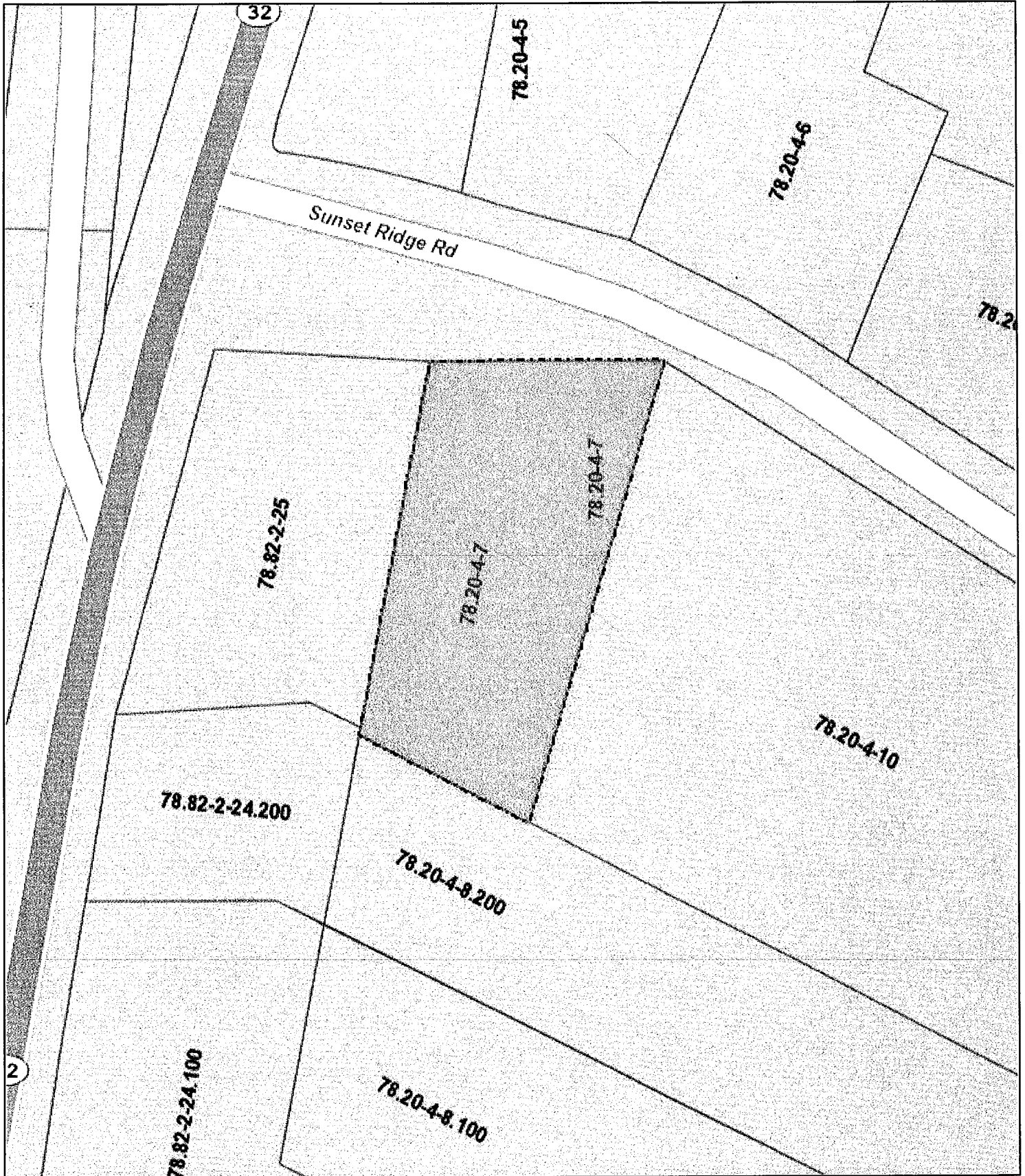

April 4, 2016

1:1,128

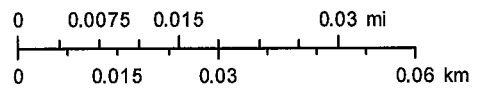

Disclaimer: This map was compiled using the most current GIS data available. It is deemed accurate, but is not guaranteed.