



RECEIVED
04/25/2014



Parade/Event Request Sign Off Form

This form is to be used by any organization/group requesting permission to sponsor a parade or event in The Town or Village of New Paltz. ALL steps that MUST be completed before final permission by the Town or Village of New Paltz can be granted.

Step 1: (all fields must be completed)

Organization/group name: NEW PALTZ REGIONAL CHAMBER OF COMMERCE

Contact person: PETER A. INGELLIS

Contact person phone #s: (H) 845 255 0243 (W) _____ (C) 845 275 5402

Date of event: 06/15/14 (rain date if any) _____ (exact times) 0730 - 1030

Step 2: (check one parade route only)

These are the three most common parade routes. In the space provided, place a check (✓) mark indicating your parade route choice. If you wish to propose an alternate parade route, check the box provided and fill in the complete route. A Final determination on which parade route will be utilized will be made by the New Paltz Police Department. Some of the factors that are utilized in this decision are anticipated parade size and public safety issues. To utilize Hasbrouck Park, place a check (✓) mark next to the space provided. (If you wish to sponsor a parade AND utilize Hasbrouck Park, check your requested parade route AND Hasbrouck Park;

Parade route one; Beginning in the New Paltz Middle School parking lot, proceed north on South Manheim Blvd to Main Street. Proceed west on Main Street to Plattekill Avenue. Proceed south on Plattekill Avenue to the Village of New Paltz Fire Department/Village Hall. (If you wish to extend your parade end point to the entrance to Hasbrouck Park check here _____. This does not grant you permission to utilize Hasbrouck Park, you must check below to utilize the park itself.)

Parade route two; Beginning on North Manheim Blvd., proceed south to Main Street. Proceed west on Main Street to Plattekill Avenue. Proceed south on Plattekill Avenue ending in front of the New Paltz Fire Department/Village Hall. (If you would like to extend your parade end point to the entrance to Hasbrouck Park check here _____. This does not grant you permission to utilize Hasbrouck Park, you must check below to utilize the park itself.)

Parade route three; Beginning on Plattekill Avenue by the SUNY New Paltz Old Main Circle, proceed north on South Oakwood Terrace to Main Street. Proceed west on Main Street to the alleyway/driveway next to Gourmet Pizza and turn south, proceed through the Plattekill Avenue municipal lot back onto Plattekill Avenue back to the SUNY New Paltz Old Main Circle.

Alternate parade route MAPS ATTACHED

Hasbrouck Park

Start time of park event; _____

End time of park event: _____

STOP

You must now bring this form to the New Paltz Town Hall M-F between the hours of 8:30 a.m. to 5:00 p.m. before step 3 can be completed

Do no write in this area, to be completed by NPPD personnel only

Received by ROBERT LUCCHESI of the New Paltz Police Department on: 04252014 (must be a minimum of 35 days prior to the event date.)

Step 3; (can only be completed once steps one and two have been completed)

In order to assure and maintain public safety, ALL parades and events documented on this form must receive signatory approval from The New Paltz Police Department and New Paltz Town and/or Village Boards. If your application is approved, the police department will forward it to the New Paltz Town and/or Village Board. If your application is approved by the Village Board, you will be advised by the Village Board who will also sign off on this form. IF your application is approved by the Town Board you will be advised by the Town Board who will also sign off on this form.

*New Paltz Police Department: Approved Denied Parade route changed to route # _____ Date: _____

Reason for change/denial: ROUTE DOES NOT REQUIRE POLICE SERVICES - RUN IS MONEY ON RAIL TRAIL.

(Title) DET/SGT. (Print) ROBERT LUCCHESI (Sign) 

*New Paltz Town and/or Village Board: Approved Denied Date: _____

Reason for denial: _____

(Title) _____ (Print) _____ (Sign) _____

**If approved by the above two entities, you will be notified by the Town and or Village of New Paltz. The approving board will forward this form to the New Paltz Police Department for proper filing. You will receive a copy of this form at this point.*

Please review the Event/Parade Application Request Procedures attached to application.

DO NOT COMPLETE THE FOLLOWING FOUR LINES, TO BE COMPLETED BY NPPD PERSONNEL ONLY

SUNY New Paltz Police Advised: (Print) _____ (Sign) _____ (Date) _____

New Paltz Rescue Squad Advised: (Print) _____ (Sign) _____ (Date) _____

New Paltz Fire Department Advised: (Print) _____ (Sign) _____ (Date) _____

Village Highway Department Advised (Print) _____ (Sign) _____ (Date) _____

Current Membership # [redacted]

Log in

Join/Renew Now



USATF STORE

New Paltz Challenge 5K

Distance: 3.09 miles / 4.97 km
Location: Start: Gilded Otter
 Huguenot Street & Walkkill Valley Rail Trail - New Paltz, NY, US
Attributes: out & back, mostly flat, roads
Description: Huguenot St to right on Broadhead Ave to left on Rail Trail to right turn onto Huguenot St to left onto Old Kingston Rd to TURNAROUND - return on same route. End at Gilded Otter.

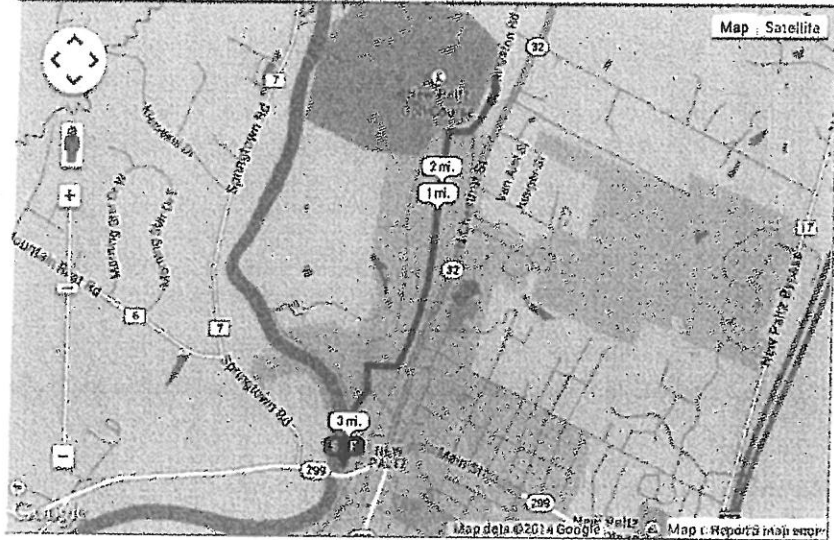

Elevation Profile

[Click to view elevation profile](#)

0'

Total climb: 0 feet / 0 m

Total elevation change: 0 feet / 0 m

DISCLAIMER: USATF and the author of this route make no warranties as to the conditions, safety, distance accuracy, or suitability for running of this route. Run at your own risk!

Added by Kay Hoiby on 6/13/2011



About

- Associations
- Bylaws & Regulations
- Employment & Internships
- Organizational Directory
- Annual Report
- Event Sanctions
- Memberships
- Course Certification

News

- Athlete Bios
- Social Media
- Stats
- Records
- Top-Marks Lists
- Committees
- Hall of Fame

Sports

- Track & Field
- Cross Country
- Road Running
- Race Walking
- Mountain / Ultra / Trail

Groups

- Youth Athletes
- Masters Athletes
- Lite Athletes
- Athlete Alumni
- Coaches
- Officials
- Athlete Representatives
- Event Directors
- Media

Events

- Search the Calendar
- Team USA Events
- National Championships
- USA Running Circuit
- USATF Championship Series
- Television Schedule
- USATF Annual Meeting

Customer Service

- Log In
- Individual Memberships
- Club Memberships
- Store Returns & Exchanges
- Store Affiliate Program
- Contact Us
- Privacy & Other Policies

Select Language ▼

Current Membership # [redacted]

Log In

Join/Renew Now



USATF STORE

New Paltz Challenge 2013 Half Marathon

Distance: 13.10 miles / 21.08 km
Location: Start: Gilded Otter Brewing Company
 Walkkill Valley Rail Trail - New Paltz, NY, US
Attributes: out & back, mostly flat, unpaved path
Description: Scenic New Paltz and rustic Rosendale on the scenic and shaded Walkkill Valley Rail Trail. Start in the quaint Village of New Paltz, head out past the stone houses of the Huguenot Street Historic District, go past the New Paltz Golf Course, and get on the rail trail to Rosendale and return on the rail trail to Broadhead Avenue, Huguenot Street to the finish line at the Gilded Otter. Take in country farms, cedar forests, the Walkkill River all in the shadow of the Shawangunk Ridge.

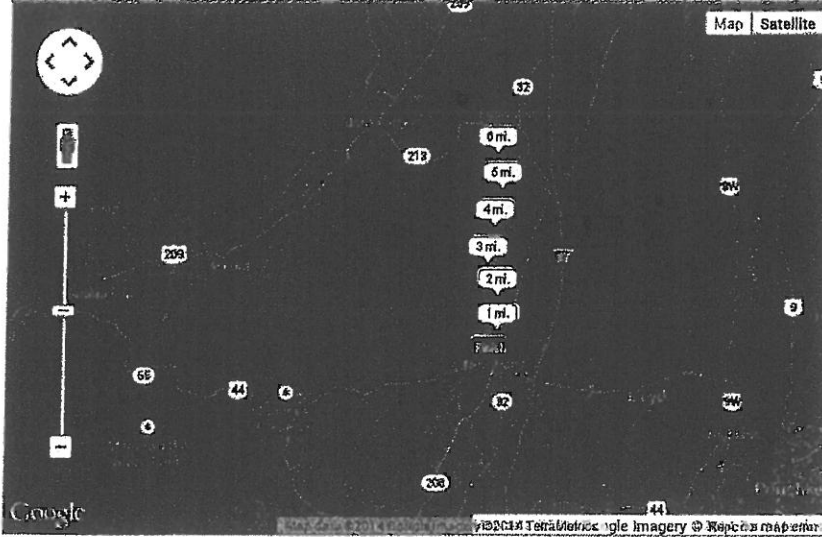

Elevation Profile

Click to view elevation profile

Total climb: 0 feet / 0 m
Total elevation change: 0 feet / 0 m

Added by Kay Hoiby on 2/27/2013

DISCLAIMER: USATF and the author of this route make no warranties as to the conditions, safety, distance accuracy, or suitability for running of this route. Run at your own risk!



About

- Associations
- Bylaws & Regulations
- Employment & Internships
- Organizational Directory
- Annual Report
- Event Sanctions
- Memberships
- Course Certification

News

- Athlete Bios
- Social Media
- Stats
- Records
- Top-Marks Lists
- Committees
- Hall of Fame

Sports

- Track & Field
- Cross Country
- Road Running
- Race Walking
- Mountain / Ultra / Trail

Groups

- Youth Athletes
- Masters Athletes
- Elite Athletes
- Athlete Alumni
- Coaches
- Officials
- Athlete Representatives
- Event Directors
- Media

Events

- Search the Calendar
- Team USA Events
- National Championships
- USA Running Circuit
- USATF Championship Series
- Television Schedule
- USATF Annual Meeting

Customer Service

- Log In
- Individual Memberships
- Club Memberships
- Store Returns & Exchanges
- Store Affiliate Program
- Contact Us
- Privacy & Other Policies

Select Language ▼

CASH ONLY IF ALL CheckLock SECURITY FEATURES LISTED ON BACK INDICATE NO TAMPERING OR COPYING

NEW PALTZ CHAMBER OF COMMERCE
257 MAIN STREET
NEW PALTZ, NY 12561
WWW.NEWPALTZCHAMBER.ORG

BANK OF AMERICA, NA
01-032/210

15029

4/22/2014

PAY TO THE ORDER OF Town of New Paltz

\$**25.00

Twenty-Five and 00/100*****

DOLLARS

Town of New Paltz
P.O. Box 560
New Paltz, NY 12561

A TAMPER RESISTANT TONER AREA A

MEMO

⑈015029⑈ ⑆021000322⑆ 005815000023⑈

NEW PALTZ CHAMBER OF COMMERCE
Town of New Paltz
3100-87 · NP CHALLENGE

NP Challenge 2014 Event application

4/22/2014

15029
25.00

BANK OF AMERICA

25.00

Details on Back Intuit® CheckLock® Secure Check