

NOTICE OF PUBLIC HEARING ON PETITION FOR ANNEXATION
OF PROPERTY FROM TOWN OF NEW PALTZ TO VILLAGE OF NEW PALTZ

NOTICE IS HEREBY GIVEN, that a Petition, dated January 13, 2014, pursuant to Article 17, "Municipal Annexation Law," of the General Municipal Law of the State of New York has been received by the Town Board of Town of New Paltz, Ulster County, New York and by the Village Board of Trustees of the incorporated Village of New Paltz, Ulster County, New York, for the annexation to the incorporated Village of New Paltz of the lands owned by the persons and/or entities set forth below, a portion of which said lands are currently situate within the geographical bounds of the Town of New Paltz, Ulster County, New York lying outside the geographical boundaries of the incorporated Village of New Paltz and a portion of which are currently situate within the geographical boundaries of the incorporated Village of New Paltz and are identified upon the Ulster County Tax Map for the Town of New Paltz and for the Village of New Paltz as follows:

<u>Tax ID</u>	<u>Street Address</u>	<u>Size</u>	<u>Owner</u>
(Town Portion) 78.20-4-7	Portion of: 152 State Route 32 (North)	0.67	Dean Van Tassel
(Village Portion) 78.82-2-25	Portion of: 152 State Route 32 (North)	0.559	Dean Van Tassel

The Petitioner is: Dean Van Tassel

NOTICE IS FURTHER GIVEN, that on the 21st day of April, 2016 at 7:15 P.M. a Public Hearing upon such Petition will be held by the Town Board of the Town of New Paltz at the Community Center located at 3 Veterans Drive, New Paltz, New York, at which time all persons interested in the matter shall be heard. Objections based on any of the grounds set forth in

paragraphs "a," "b," "c," or "d" of subdivision 1 of Section 705 of the General Municipal Law shall, in addition to oral testimony thereon, be submitted in writing.

The petition is on file in the offices of the Town Clerk of the Town of New Paltz, 52 Clearwater Road, New Paltz, New York and the Village Clerk of the Village of New Paltz, 25 Plattekill Avenue, New Paltz, New York and is available to the public for review during normal business hours.

Dated: March 25, 2016.

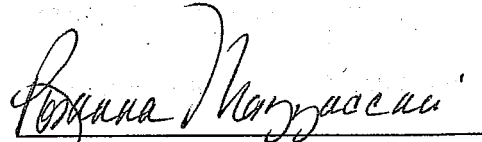

Rosanna Mazzaccari
Town Clerk
Town of New Paltz

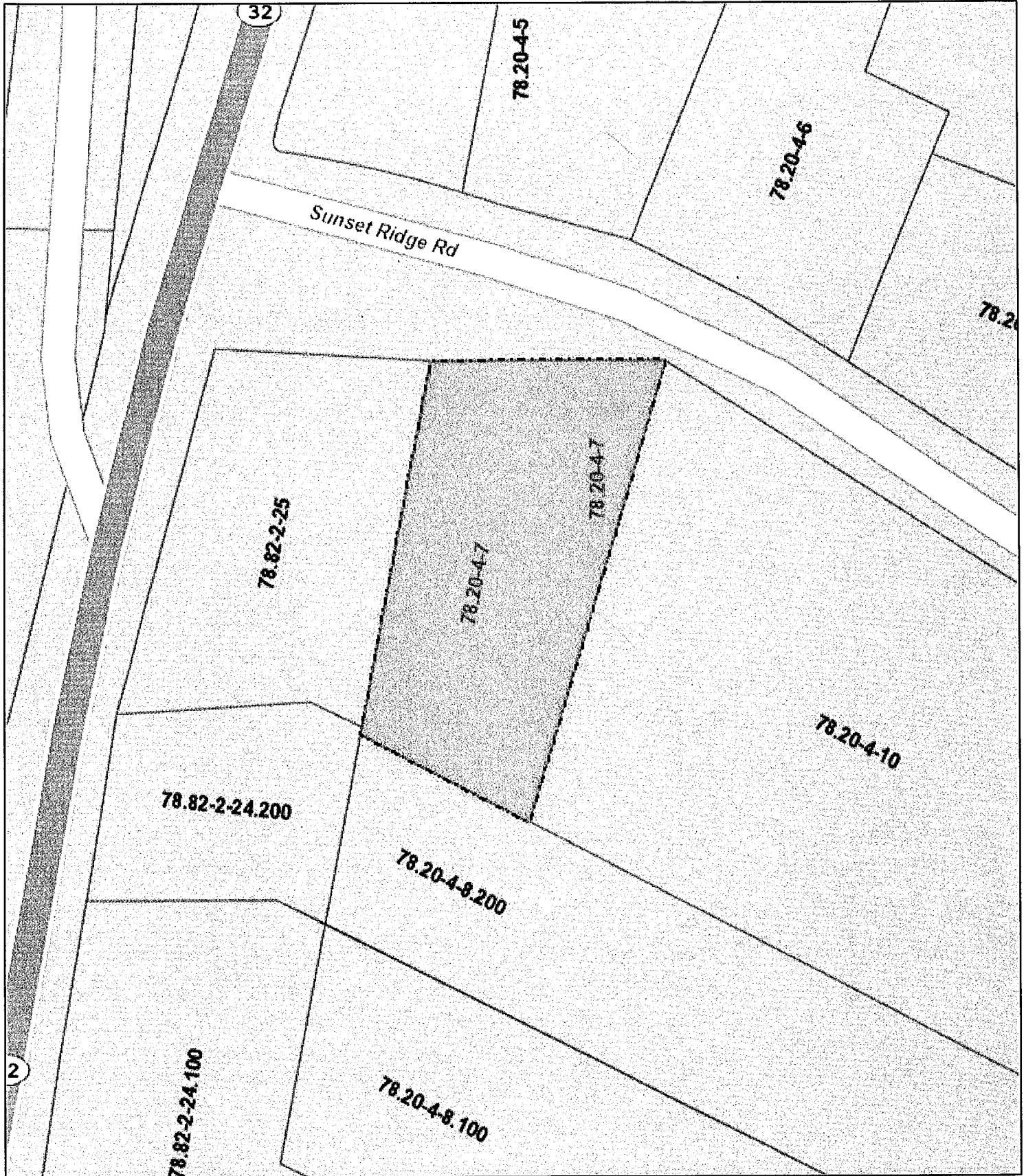

April 4, 2016

1:1,128

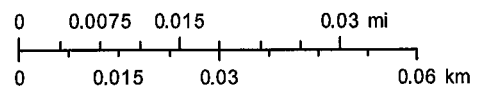

Disclaimer: This map was compiled using the most current GIS data available. It is deemed accurate, but is not guaranteed.