

FRONT ELEVATION
Scale: 3/16" = 1'-0"

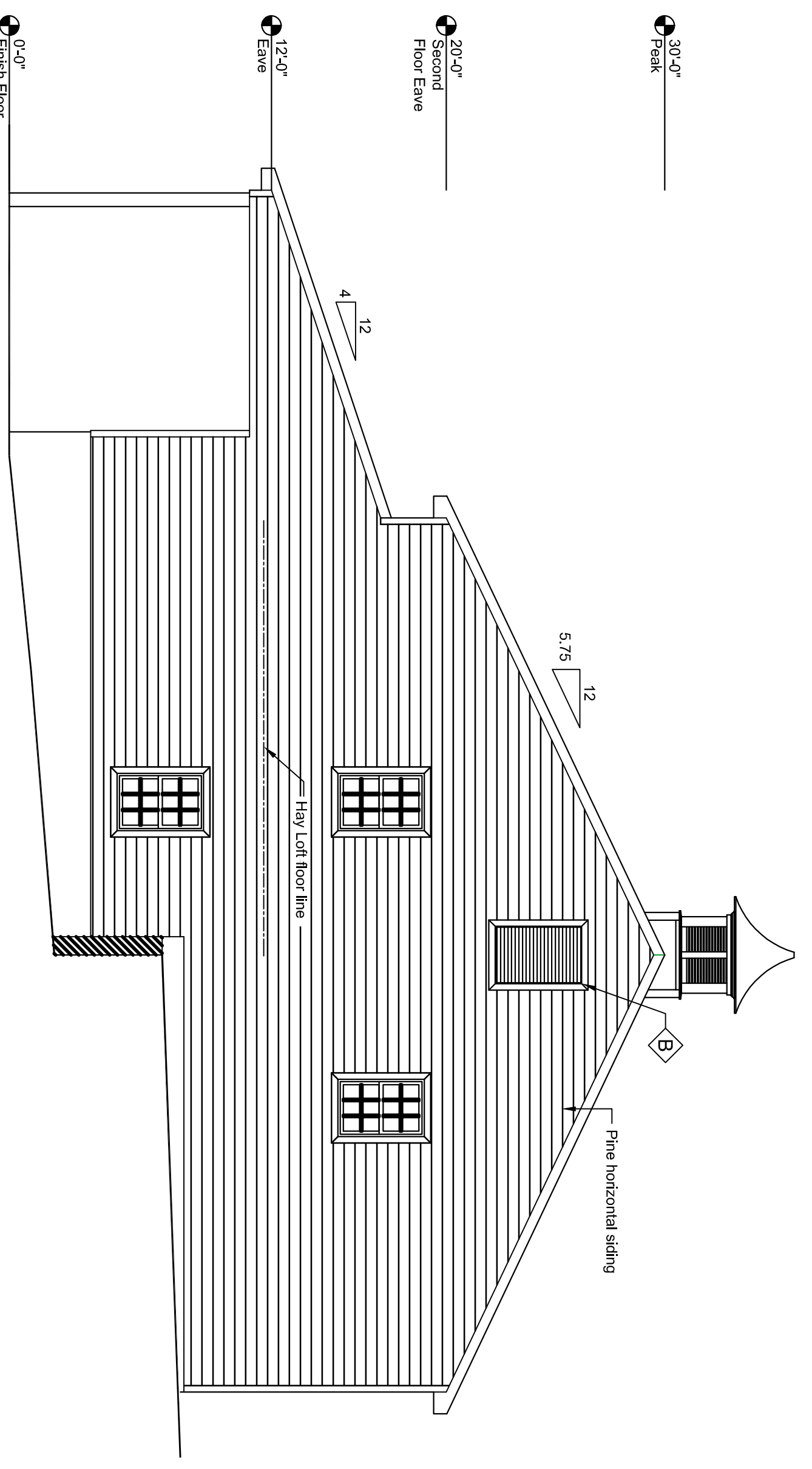

RIGHT SIDE ELEVATION
Scale: 3/16" = 1'-0"

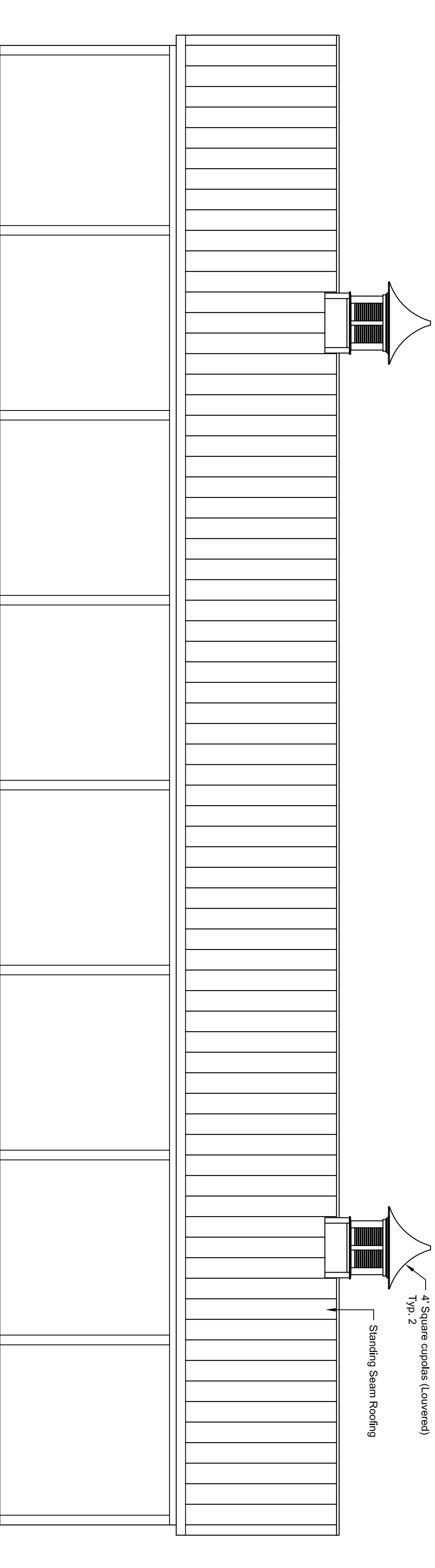

REAR ELEVATION
Scale: 3/16" = 1'-0"

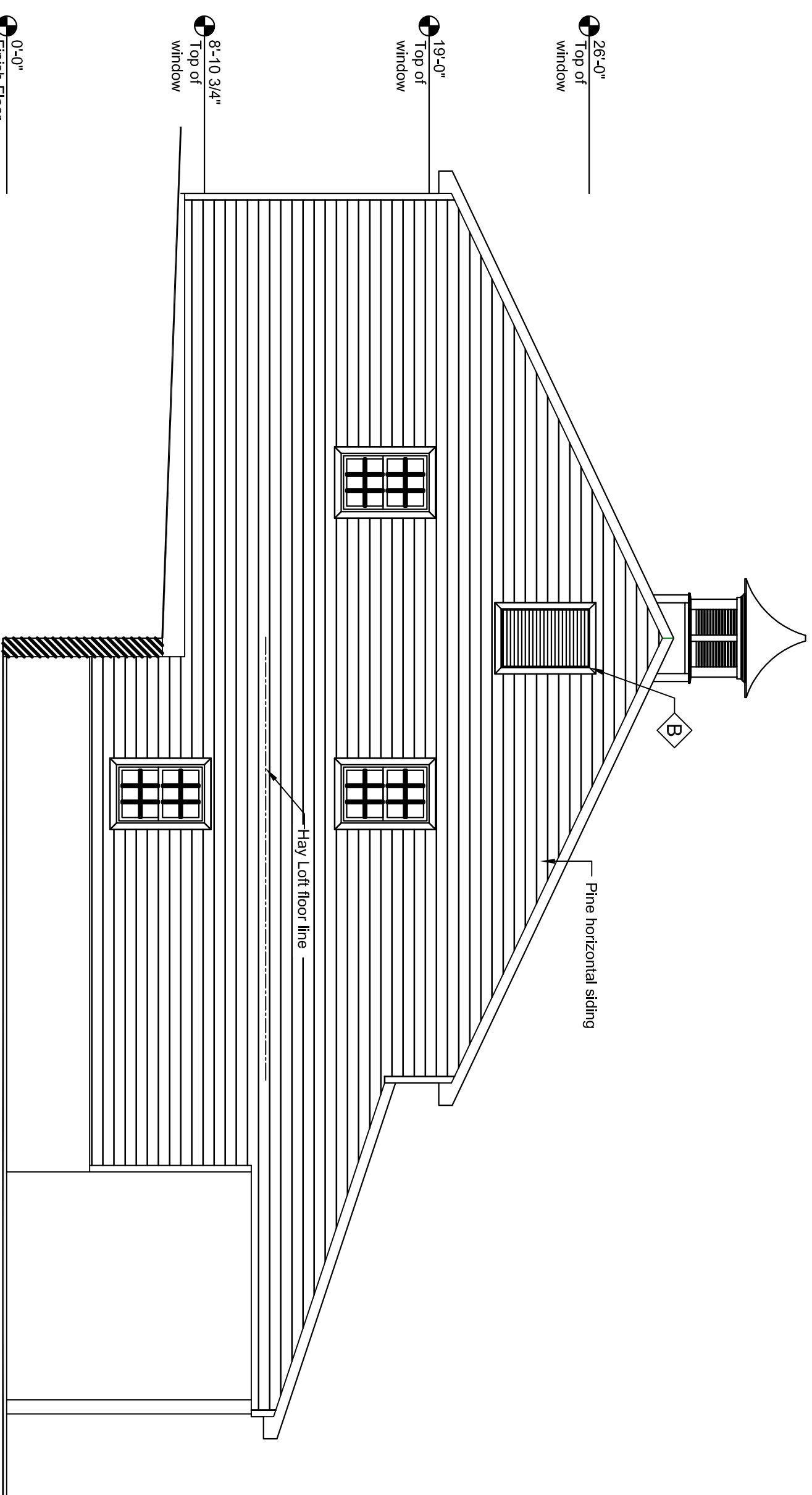

LEFT SIDE ELEVATION
Scale: 3/16" = 1'-0"

CLIMATIC AND GEOGRAPHIC DESIGN CRITERIA

| GROUND SNOW LOAD | | WIND SPEED (mph) | | SEISMIC DESIGN CATEGORY | | WEATHERING | | SUBJECT TO DAMAGE FROM | | ICE BARRIER UNDERLAMENT REQUIRED | | FLOOD HAZARDS | |
|------------------|--|------------------|--|-------------------------|--|------------|--|------------------------|--------------|----------------------------------|-----|---------------|------|
| LOAD | | | | | | SEVERE | | FROST LINE DEPTH | MOD TO HEAVY | TERMITE | YES | | NONE |
| 50 | | 95 | | B | | | | 48 | | | | | |

ELEVATIONS

FOR
BROOK FARM BARN
TOWN OF NEW PALTZ
ULSTER COUNTY ~ NEW YORK

AUGUST 25, 2015

MEDENBACH & EGGERS
CIVIL ENGINEERING & LAND SURVEYING, P.C.
STONE RIDGE, NEW YORK (845) 687-0047

BARRY MEDENBACH, P.E.
NEW YORK LIC. NO. 60142

SHEET 2 OF 7