

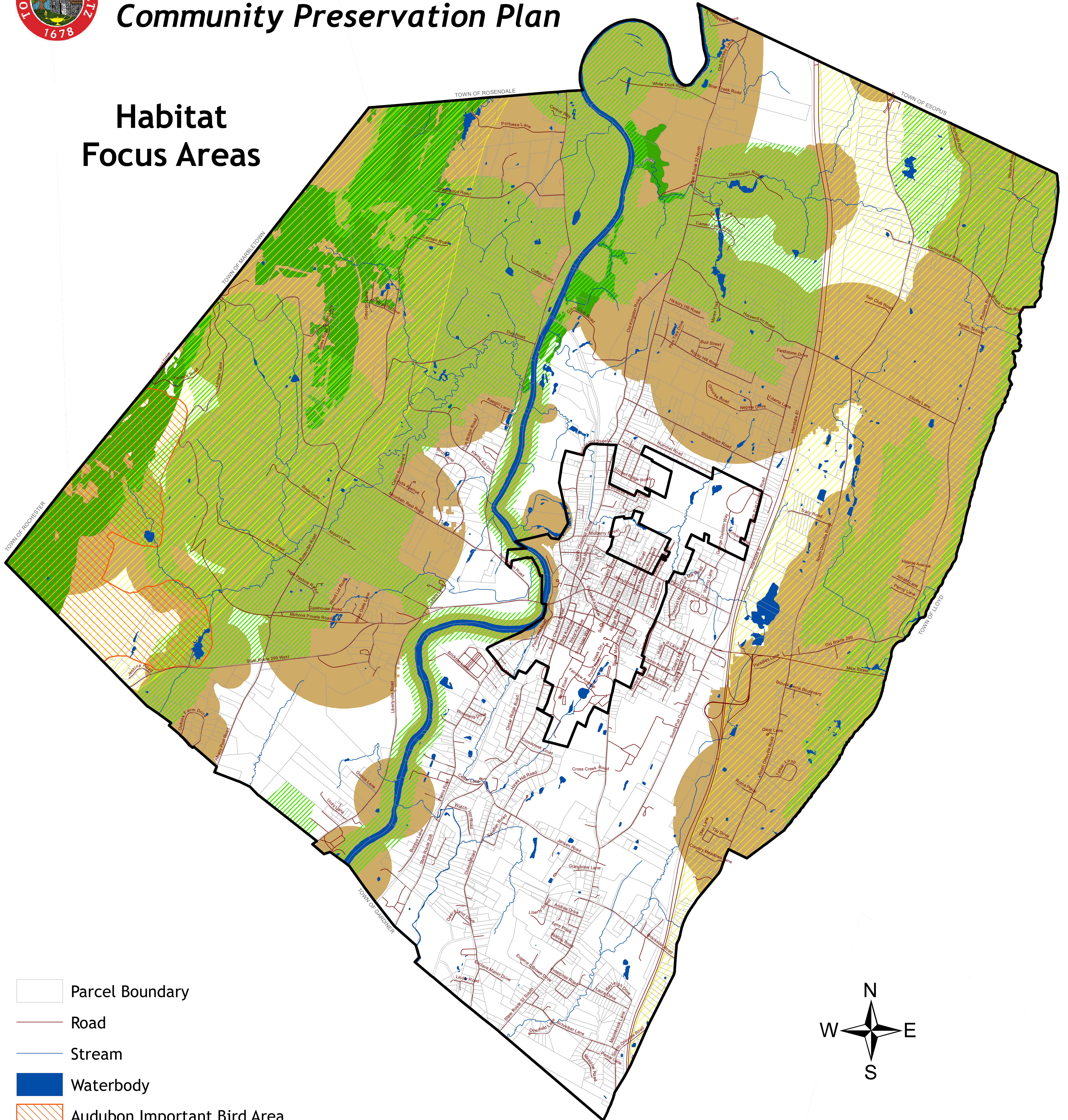







# Town of New Paltz Community Preservation Plan

## Habitat Focus Areas



-  Parcel Boundary
-  Road
-  Stream
-  Waterbody
-  Audubon Important Bird Area
-  Hudson Valley Significant Biodiversity Area
-  Northern Wallkill Priority Biodiversity Area
-  Significant Natural Community
-  Important Area for Rare Animals

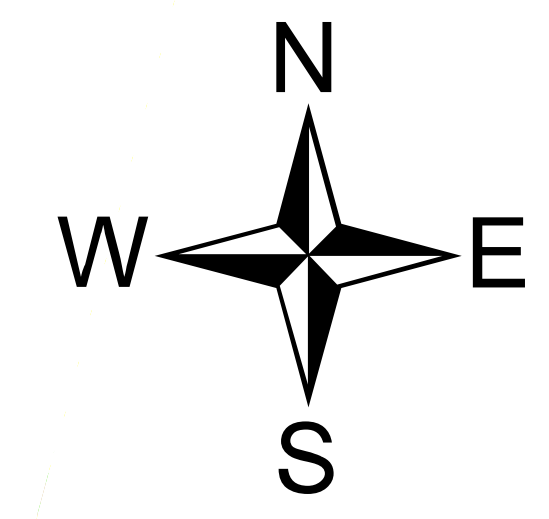

**Data Sources:**  
 Town Boundary: Ulster County (2018) | Tax Parcel: Ulster County (2019) | Road: NYS GIS Program Office (2017) | Stream/ Waterbody: Ulster County (2015) | Significant Biodiversity Area: NYSDEC/ Cornell (2006) | Northern Wallkill Priority Biodiversity Area: WCS MCA (2006) | Audubon Important Bird Area (2017) | Significant Natural Community and Important Area for Rare Animals: NYNHP (2019).

Map by Town of New Paltz Environmental Conservation Board, May 2020