

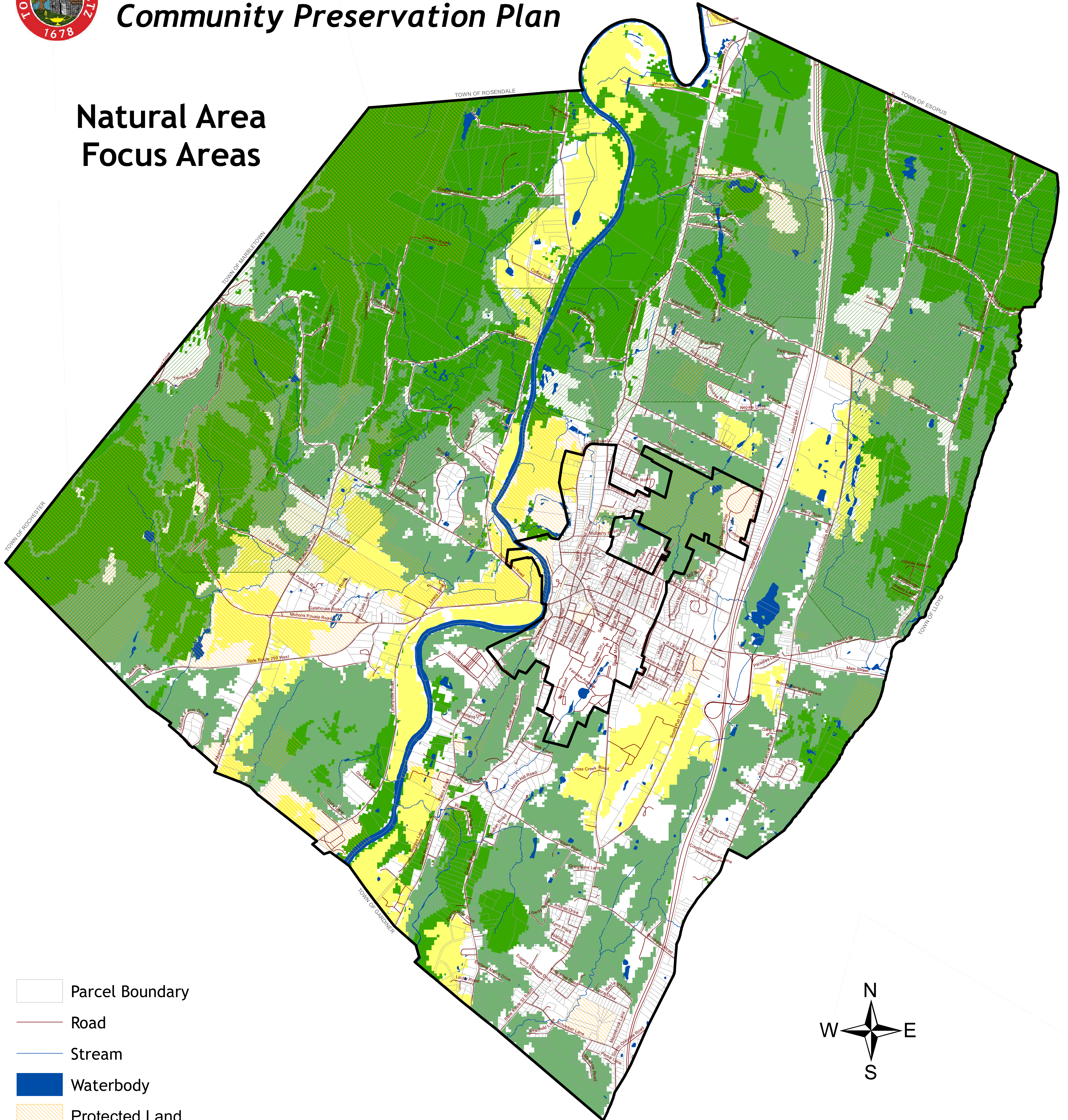

Town of New Paltz Community Preservation Plan

Natural Area Focus Areas



- Parcel Boundary
- Road
- Stream
- Waterbody
- Protected Land
- Matrix forest and linkage zones
- Grassland, shrubland, or agricultural field >25 acres
- Above average climate resilience value
- Forest > 100 acres

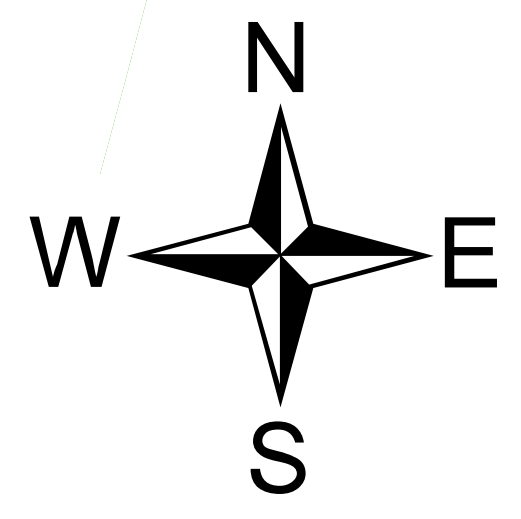

Data Sources:
Town Boundary: Ulster County (2018) | Tax Parcel: Ulster County (2019) | Road: NYS GIS Program Office (2017) | Stream/Waterbody: Ulster County (2015) | Grassland/ shrubland/ agricultural habitats: HREP/Cornell (2019), based on 2016 NLCD. | Matrix Forest Blocks and Linkage Zones: TNC and NYNHP (2005) | Forest >100 acres: NYNHP (2019) | Climate Resilience areas: TNC (2016). Protected land: Ulster County Parcel Data (2019), Mohonk Preserve (2020), WVLT (2020), and Town of New Paltz CWOSP (2020). Map by Town of New Paltz Environmental Conservation Board, May 2020