

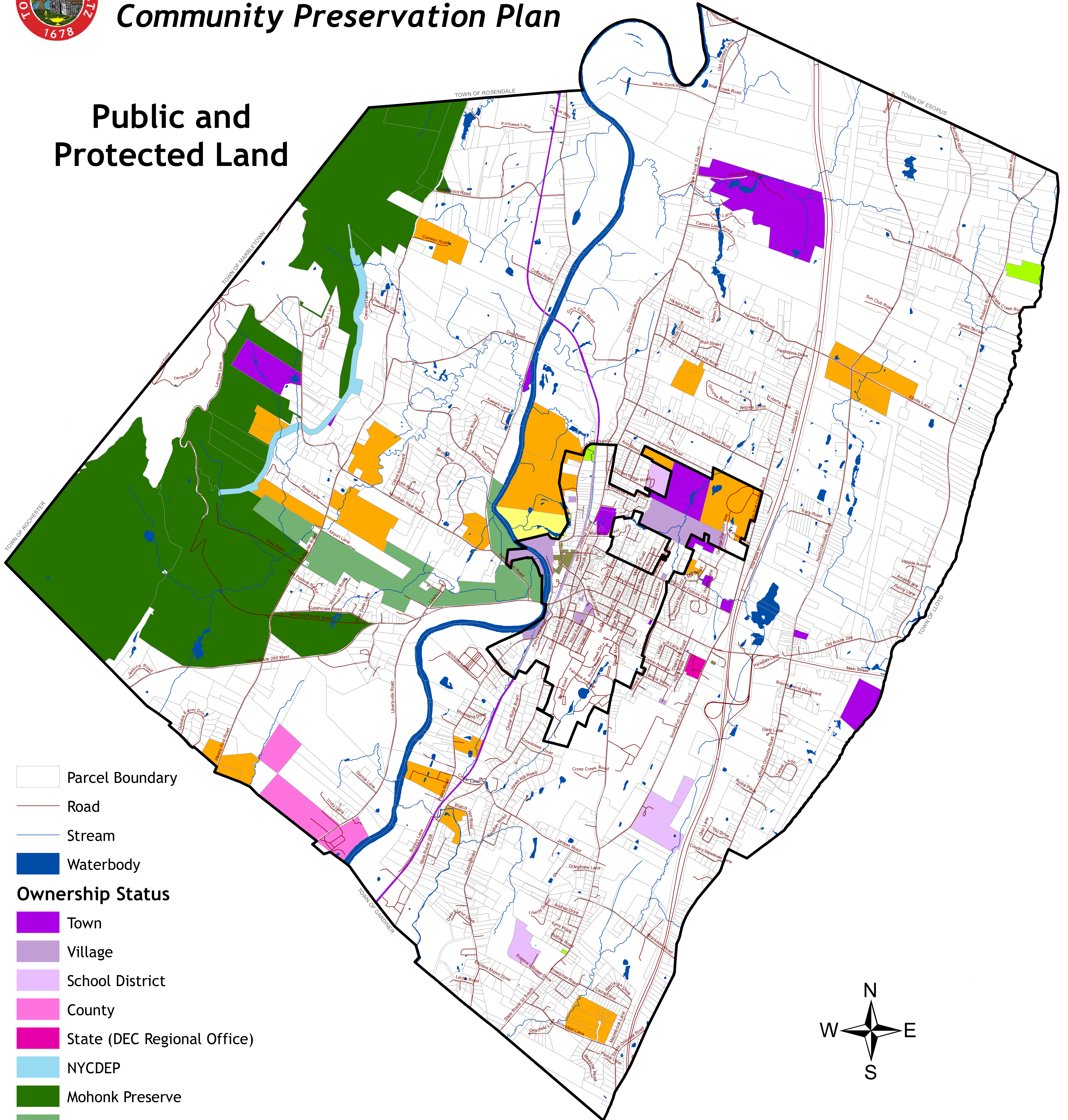

Town of New Paltz Community Preservation Plan

Public and Protected Land



- Parcel Boundary
- Road
- Stream
- Waterbody
- Ownership Status**
- Town
- Village
- School District
- County
- State (DEC Regional Office)
- NYCDEP
- Mohonk Preserve
- Open Space Institute
- Wallkill Valley Land Trust
- Nyquist-Harcourt Wildlife Sanctuary
- Huguenot Historical Society
- Private - Conservation Easement (may only have partial coverage)

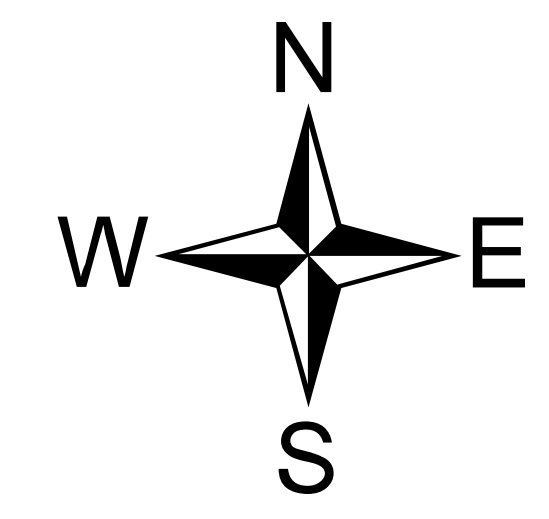

Data Sources:
 Town Boundary: Ulster County (2018) | Tax Parcel: Ulster County (2019) | Road: NYS GIS Program Office (2017) | Stream/ Waterbody: Ulster County (2015) | Public and Protected Lands: Ulster County Parcel Data (2019), Mohonk Preserve (2020), WVLT (2020), Town of New Paltz CWOSP (2020). Map by Town of New Paltz Environmental Conservation Board, June 2020.

Map by Town of New Paltz Environmental Conservation Board, June 2020.