

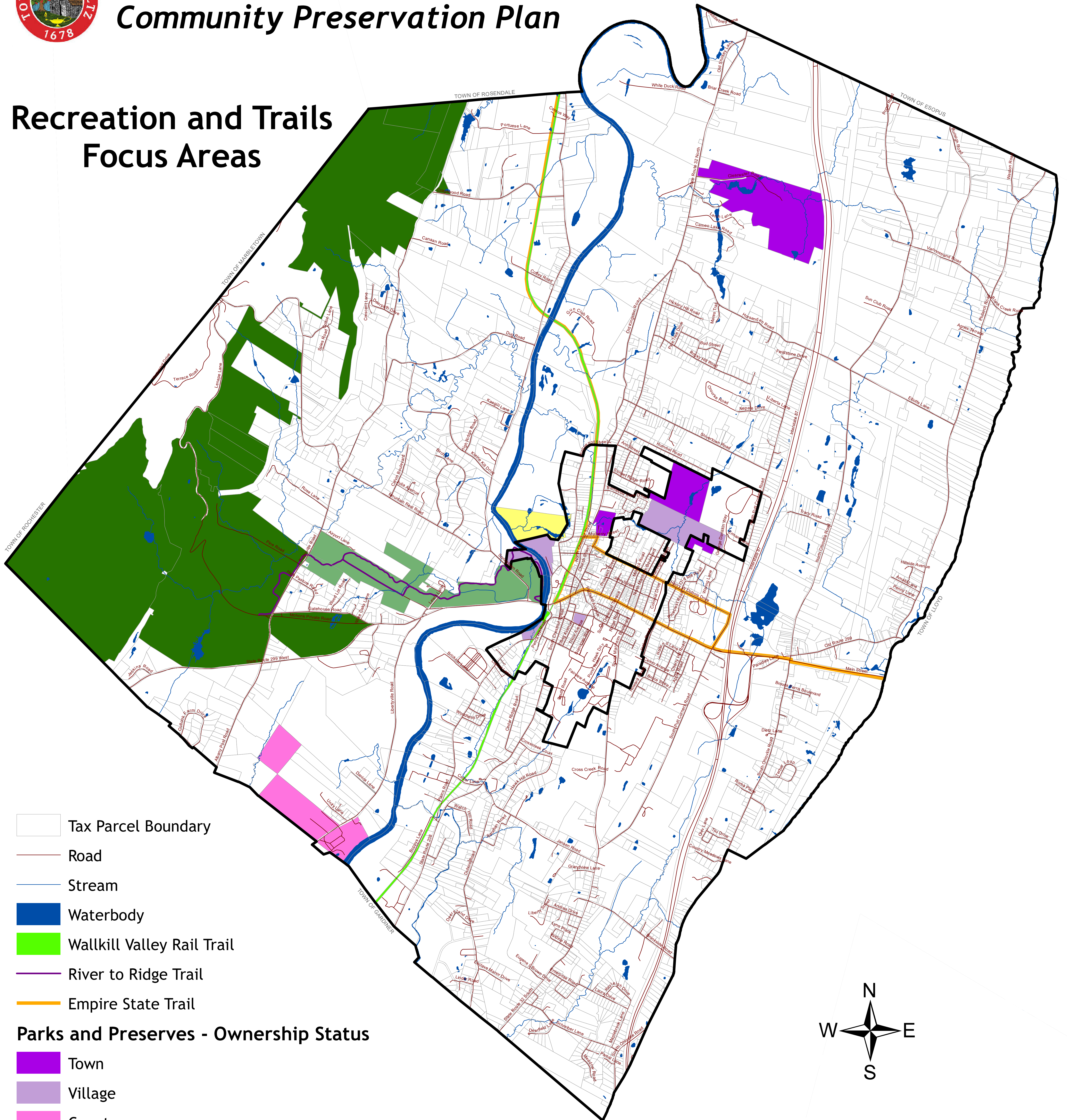

Town of New Paltz Community Preservation Plan

Recreation and Trails Focus Areas



□ Tax Parcel Boundary

— Road

— Stream

■ Waterbody

■ Walkkill Valley Rail Trail

— River to Ridge Trail

— Empire State Trail

Parks and Preserves - Ownership Status

■ Town

■ Village

■ County

■ Mohonk Preserve

■ Open Space Institute

■ Walkkill Valley Land Trust

■ Nyquist-Harcourt Wildlife Sanctuary

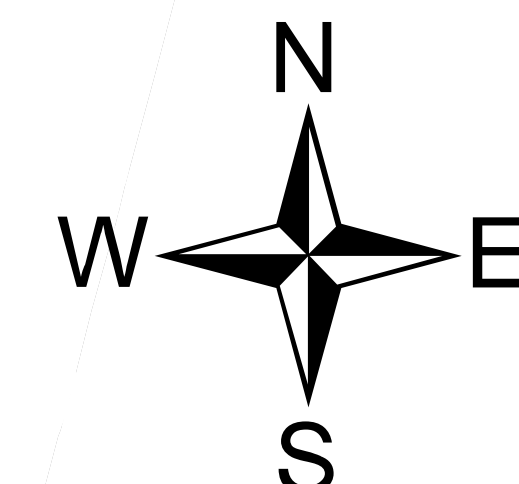

Data Sources:
Town Boundary: Ulster County (2018) | Tax Parcel: Ulster County (2019) | Road: NYS GIS Program Office (2017) | Stream/ Waterbody: Ulster County (2015) | Protected Land: Ulster County Parcel Data (2019), Mohonk Preserve (2020), Walkkill Valley Land Trust (2020), and Town of New Paltz CWOSP (2020) | Empire State Trail: Hudson Valley Greenway (2020). Map by Town of New Paltz Environmental Conservation Board, June 2020.