

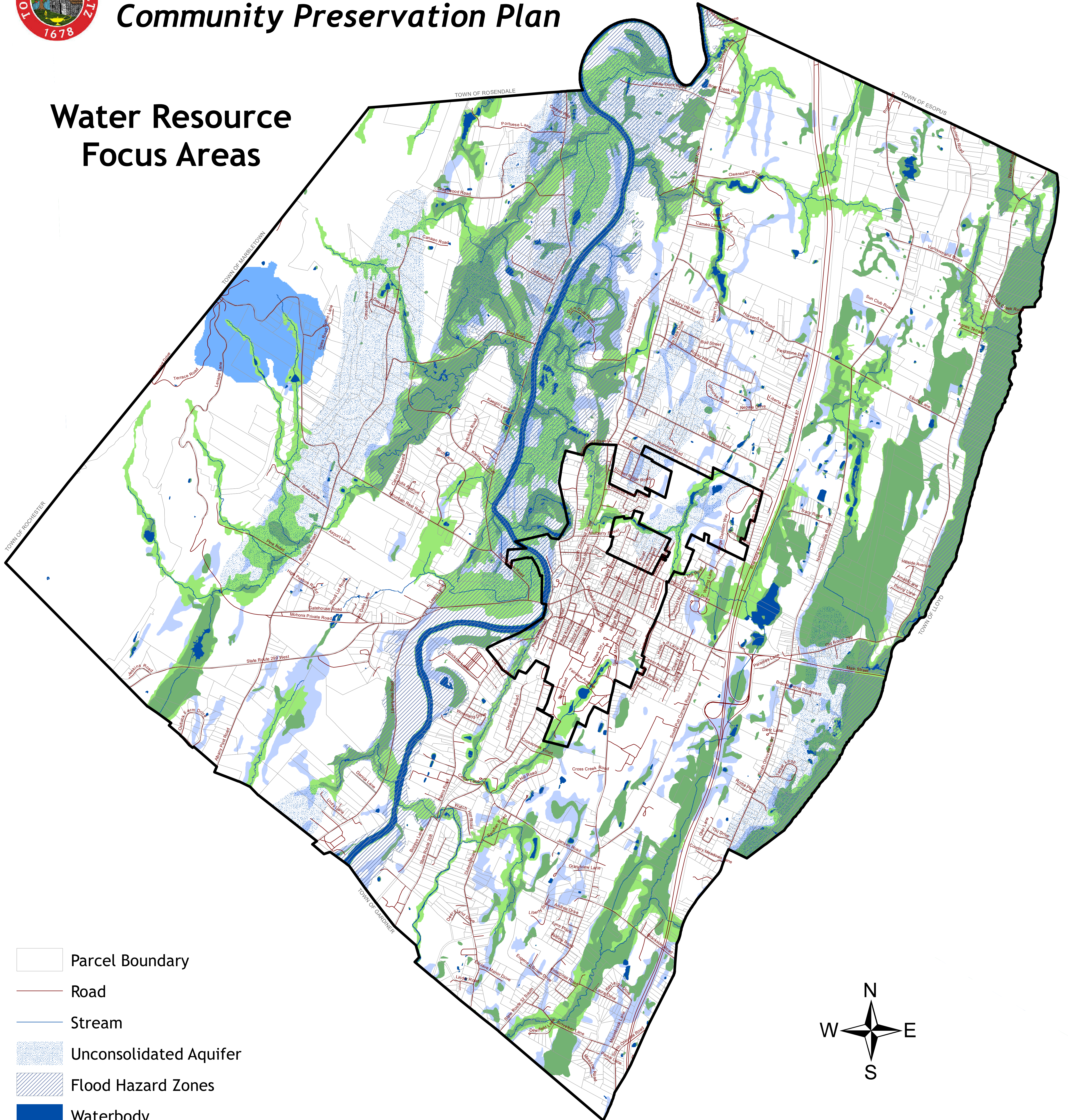



Town of New Paltz Community Preservation Plan

Water Resource Focus Areas

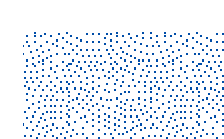

-  Parcel Boundary
-  Road
-  Stream
-  Unconsolidated Aquifer
-  Flood Hazard Zones
-  Waterbody
-  Wetland (DEC and NWI)
-  Riparian Buffer
-  Hydric Soil
-  Reservoir Watershed

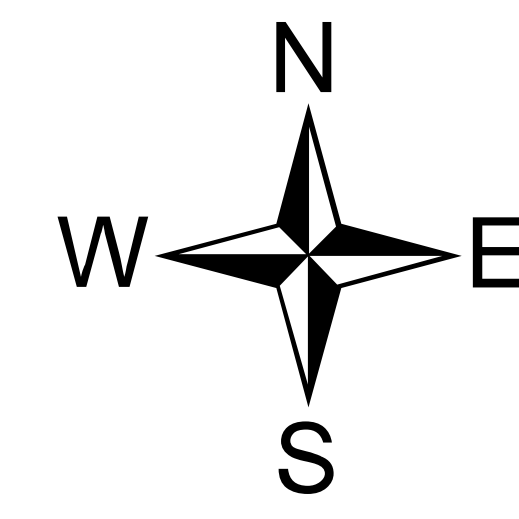

Data Sources:
Town Boundary: Ulster County (2018) | Tax Parcel: Ulster County (2019) | Road: NYS GIS Program Office (2017) | Stream/ Waterbody: Ulster County (2015) | NWI Wetland: USFWS (2013) | DEC Wetland: DEC (2013) | FEMA Flood Hazard Zones (2016) | Unconsolidated Aquifers: DEC (2008). | Hydric soil: NRCS. | Riparian Buffers: NYNHP (2018). | Reservoir basins: USGS StreamStats (2020).

Map by Town of New Paltz Environmental Conservation Board, June 2020.