

Town and Village of New Paltz Natural Resources Inventory

Steep Slopes

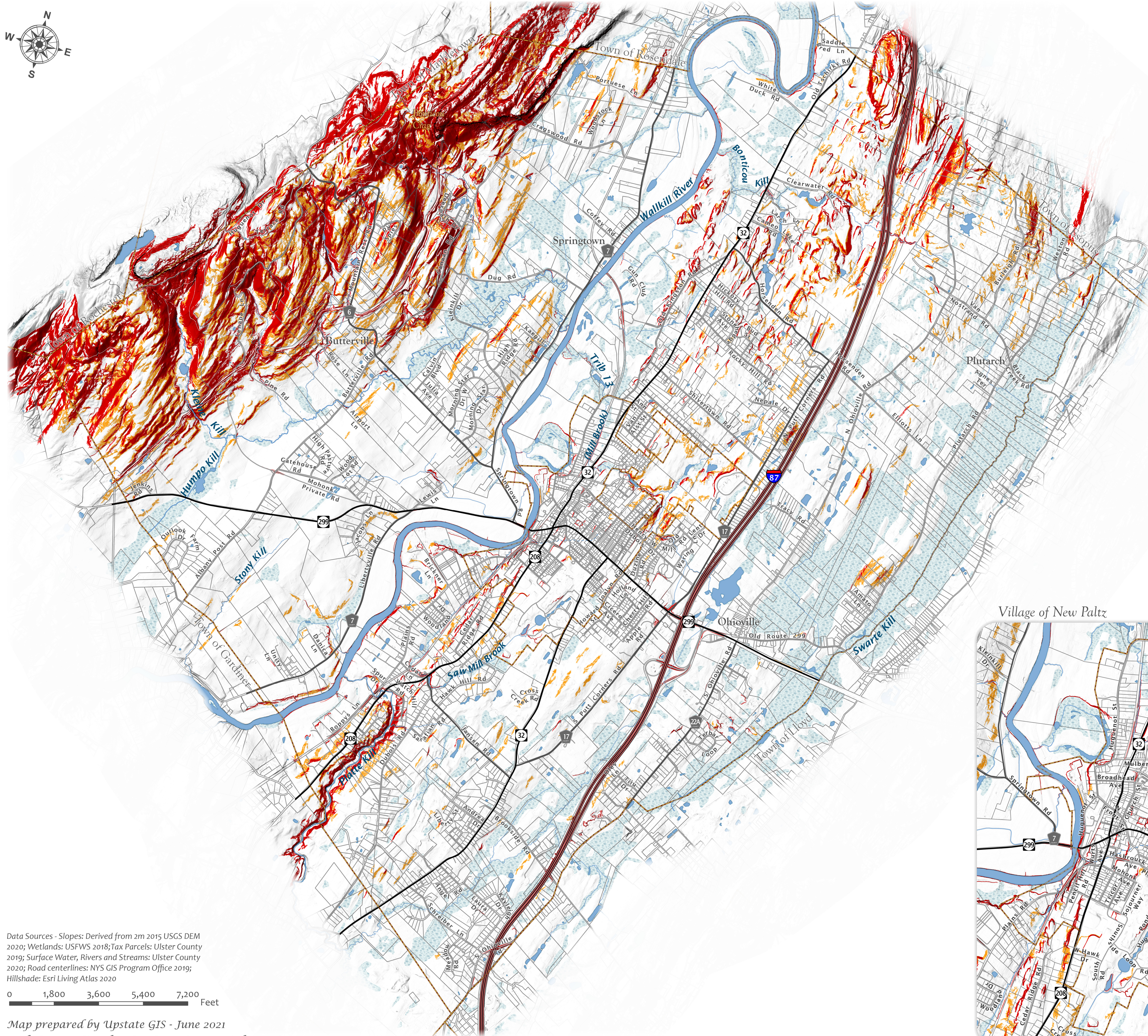

- Municipal Boundaries
- Tax Parcels
- Waterbodies
- Streams
- Buried Stream
- Wetlands

- Steep slopes**
- 15 - 25% and 3/10 acre or more
 - >25% and 2/10 acre or more
 - Cliffs (>100% slope)

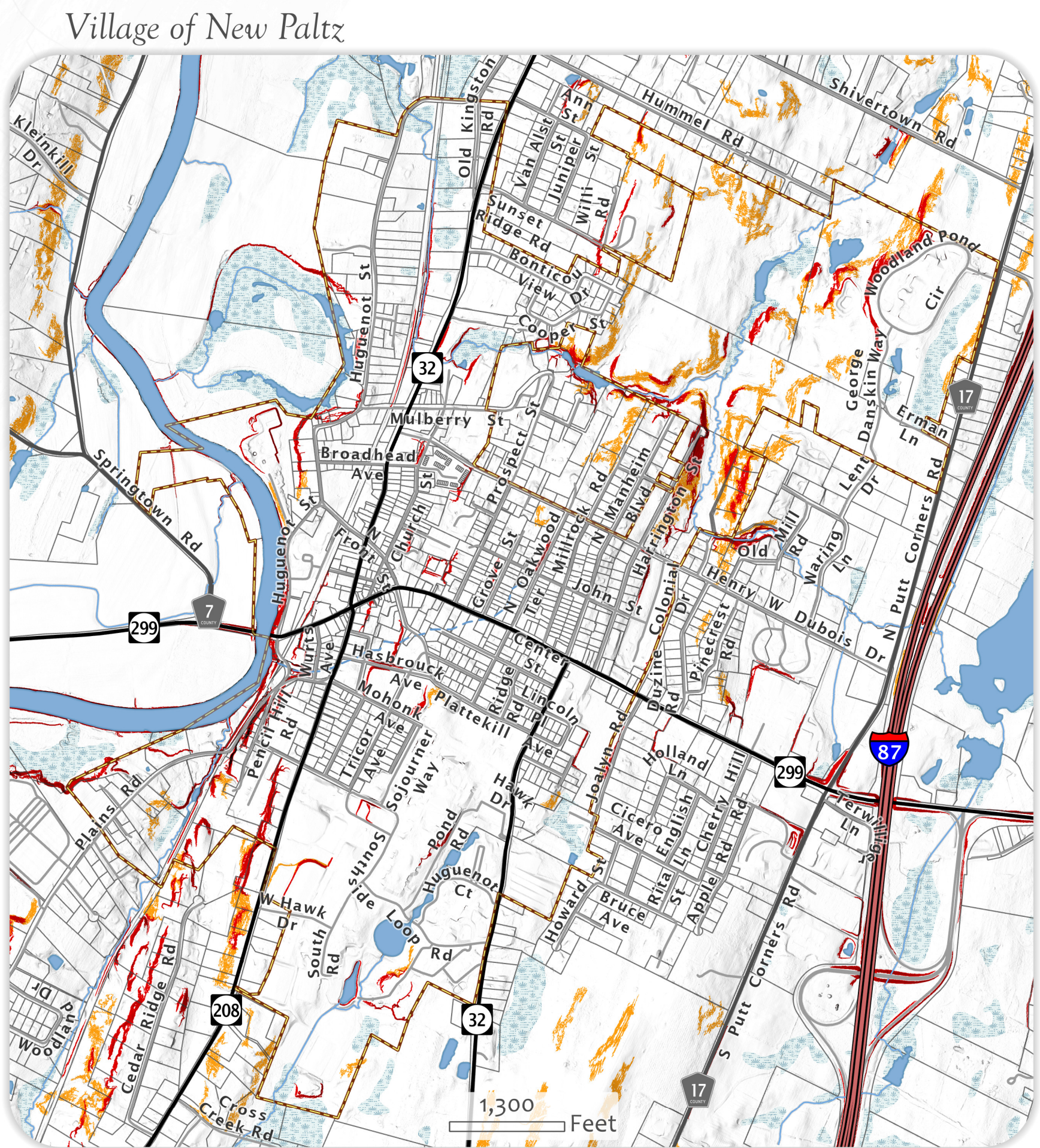

Data Sources - Slopes: Derived from 2m 2015 USGS DEM 2020; Wetlands: USFWS 2018; Tax Parcels: Ulster County 2019; Surface Water, Rivers and Streams: Ulster County 2020; Road centerlines: NYS GIS Program Office 2019; Hillshade: Esri Living Atlas 2020

0 1,800 3,600 5,400 7,200 Feet

Map prepared by Upstate GIS - June 2021
with Community Planning & Environmental Associates

For Conceptual Planning Purposes Only



Funding for the grant award is provided by the New York State Environmental Protection Fund, NYSDEC Hudson River Estuary Program